

Bass Master Issuer

Report date: 30 June 2016

MORTGAGE PORTFOLIO REPORT

Mortgage Portfolio Report:

Reporting month as of ultimo:

Bass Master IssuerJune 2016

Key Characteristics

Oustanding Principal Balance (EUR)	27,115,122,089
Average Borrower Balance (EUR)	90,560
Maximum Borrower Balance (EUR)	1,935,666
Number of Borrowers	299,415
Number of Advances	467,500
Weighted Average Seasoning (years)	3.8
Weighted Average Remaining Maturity (years)	15.6
Weighted Average Coupon (%)	2.8
Weighted Average DTI	38.3%
Weighted Average LTV	63.8%
Weighted Mortgage Coverage Ratio	126.9%

Mortgage Portfolio Report:

Reporting month as of ultimo:

Bass Master Issuer

June 2016

Loan Size per Borrower (in 1000€)

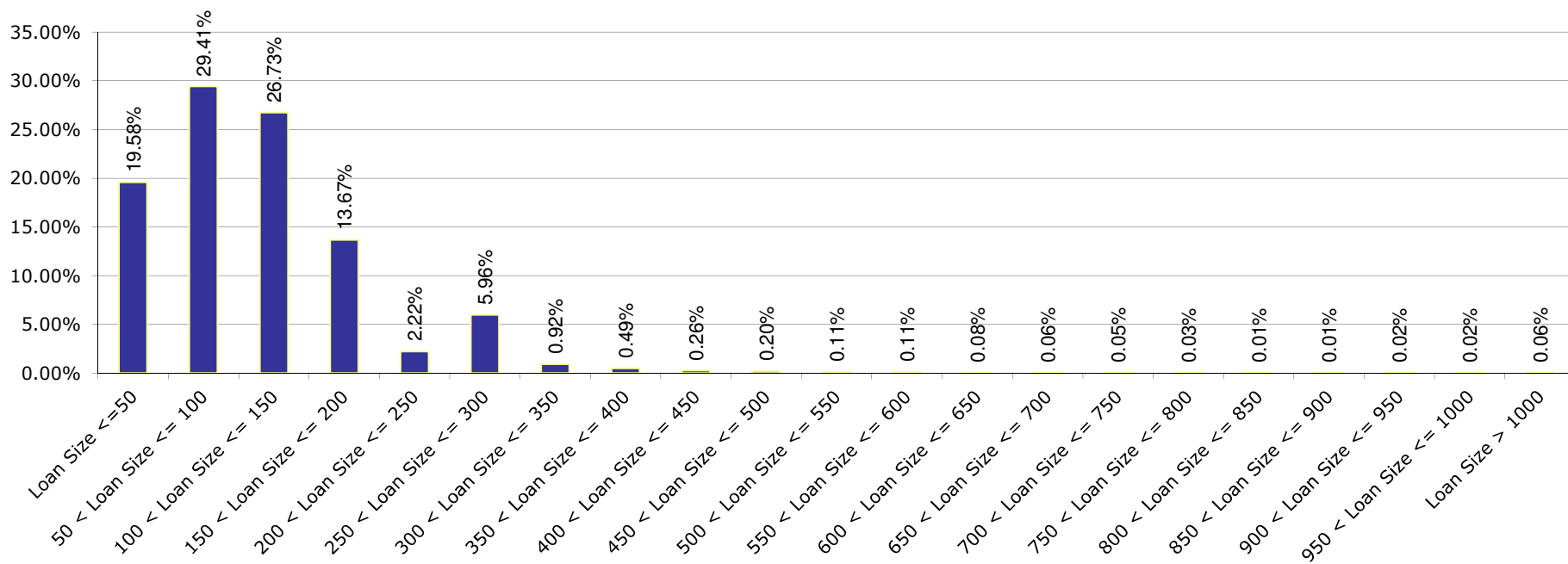

Loan to Value

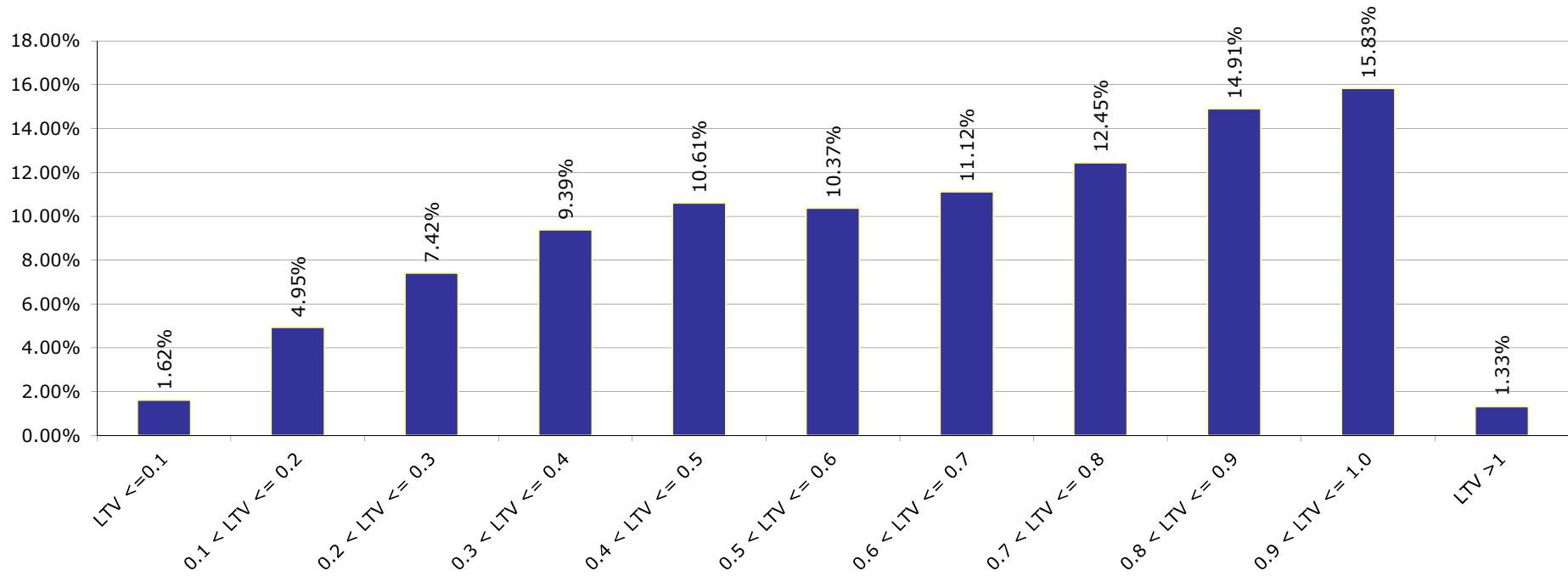

Mortgage Coverage Ratio

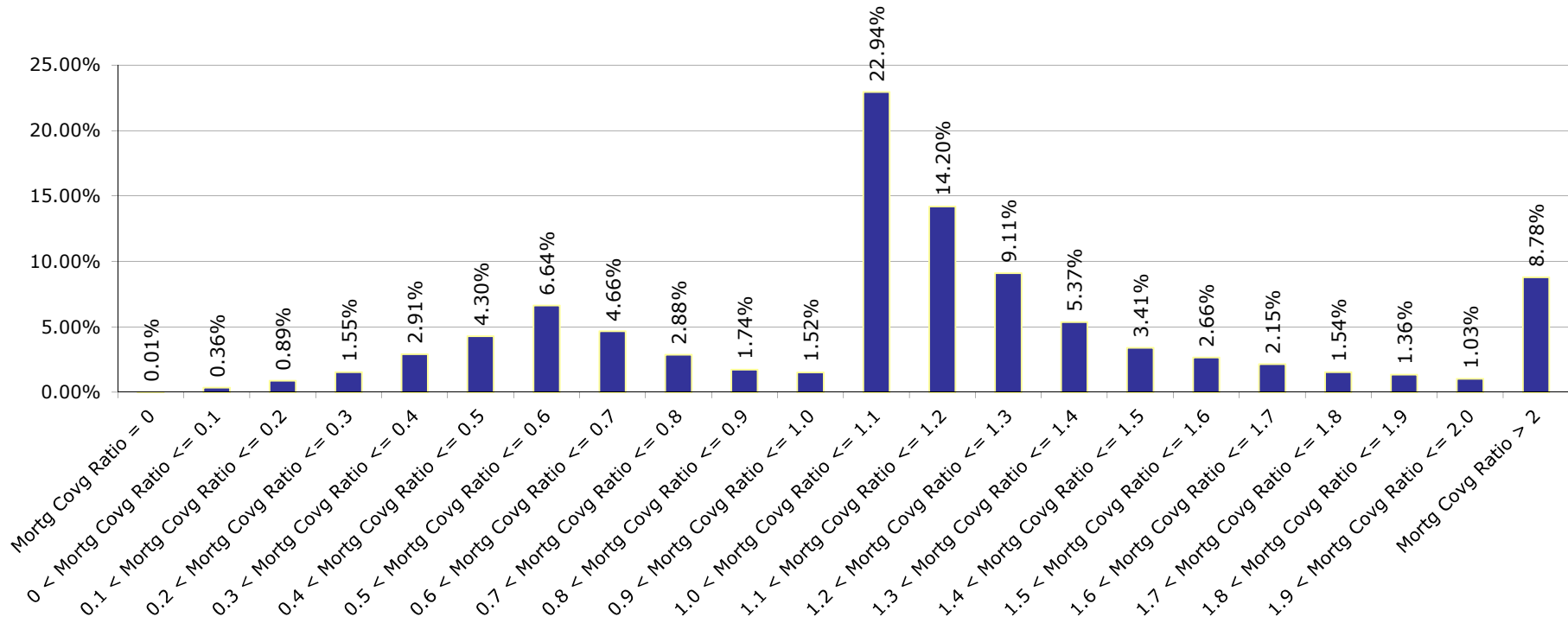

Total Coverage Ratio

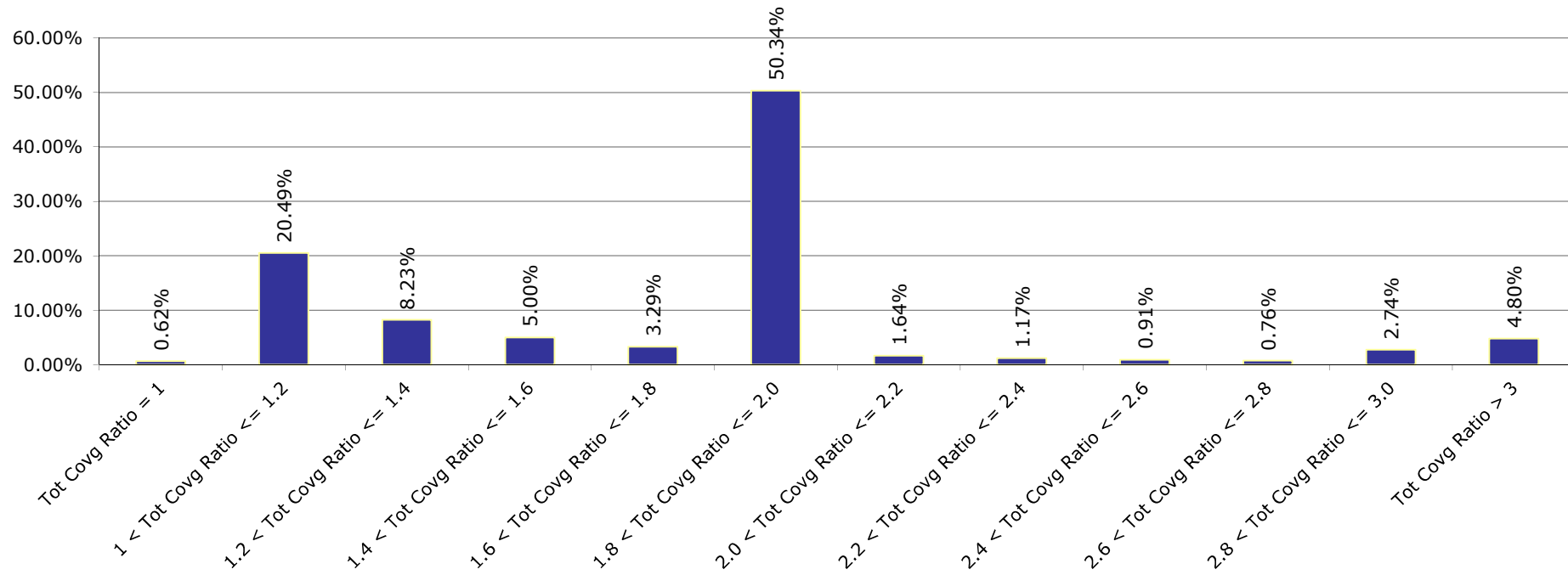

Origination Year

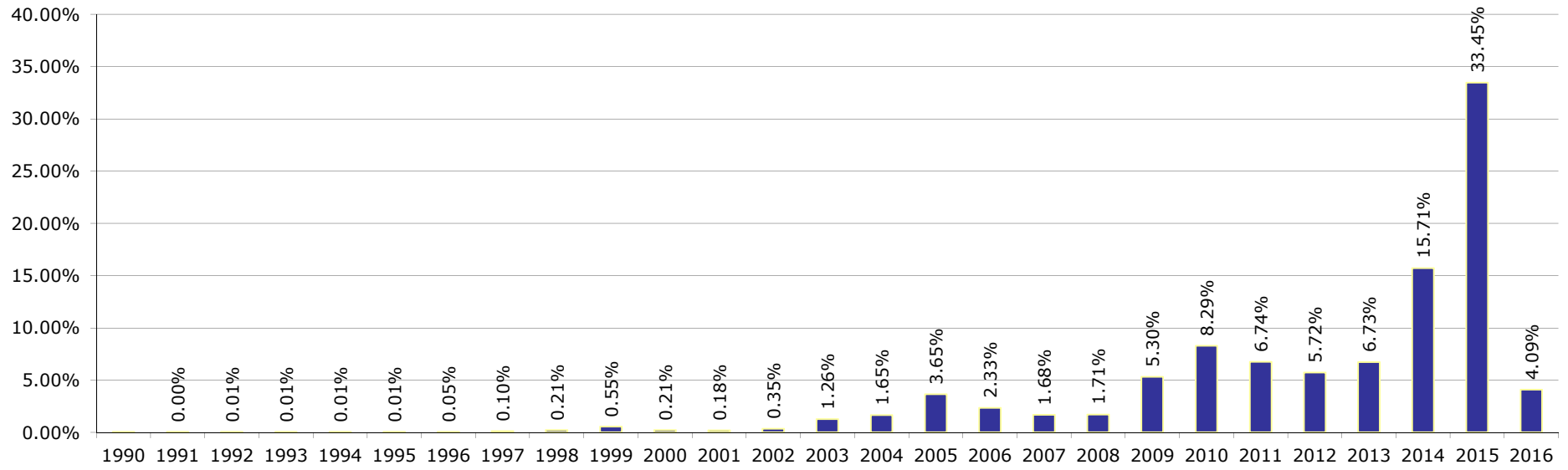

Seasoning

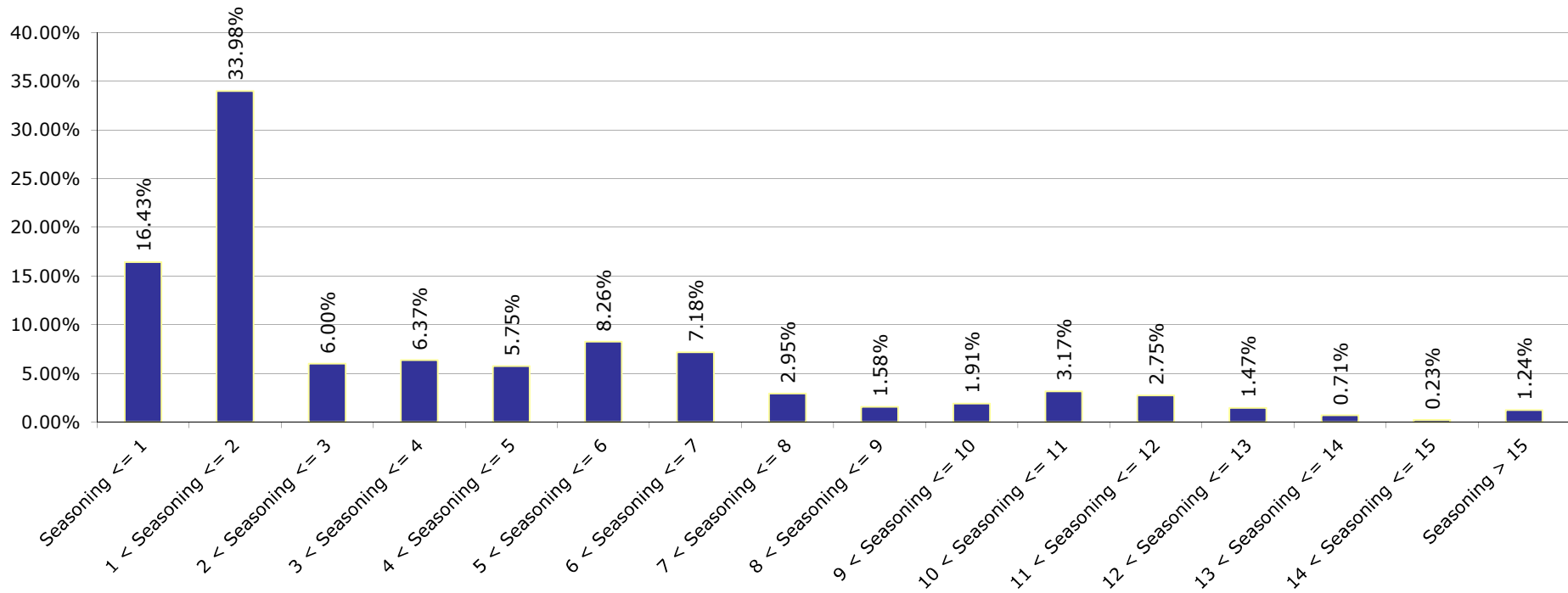

Remaing Maturity

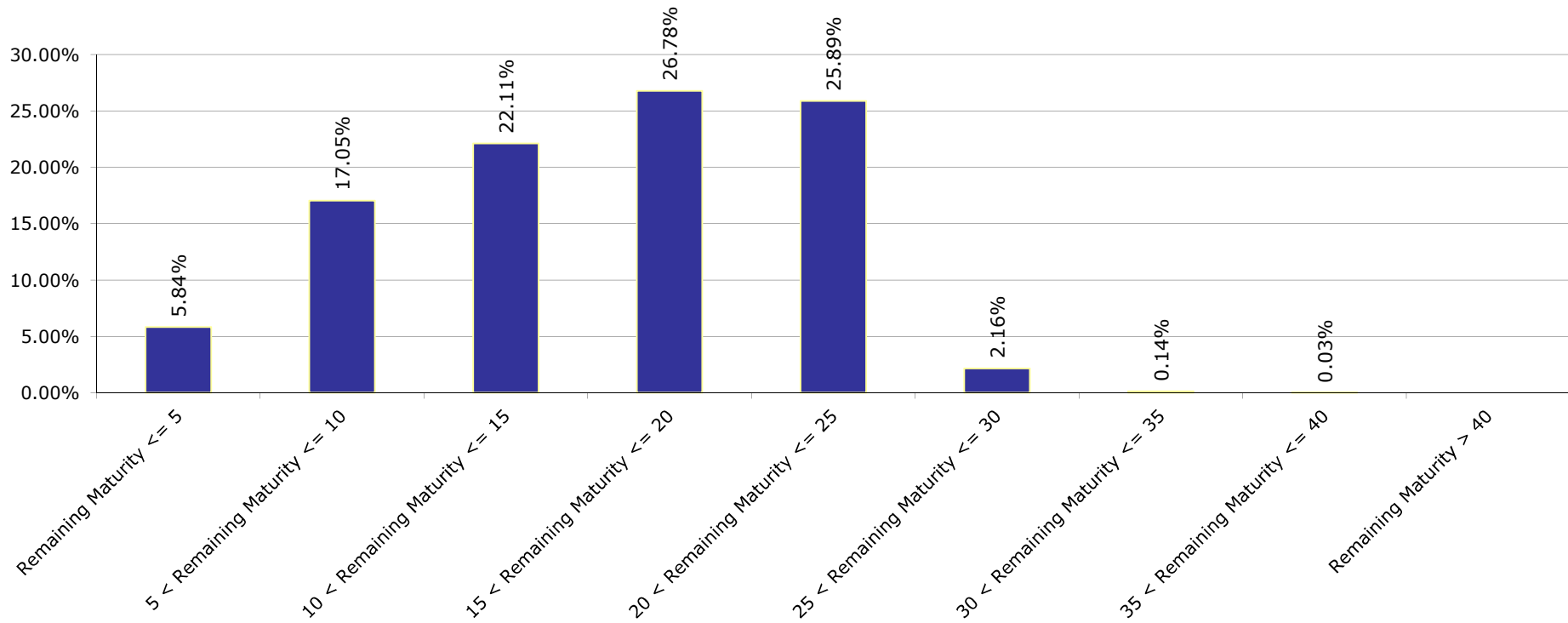

Original Maturity

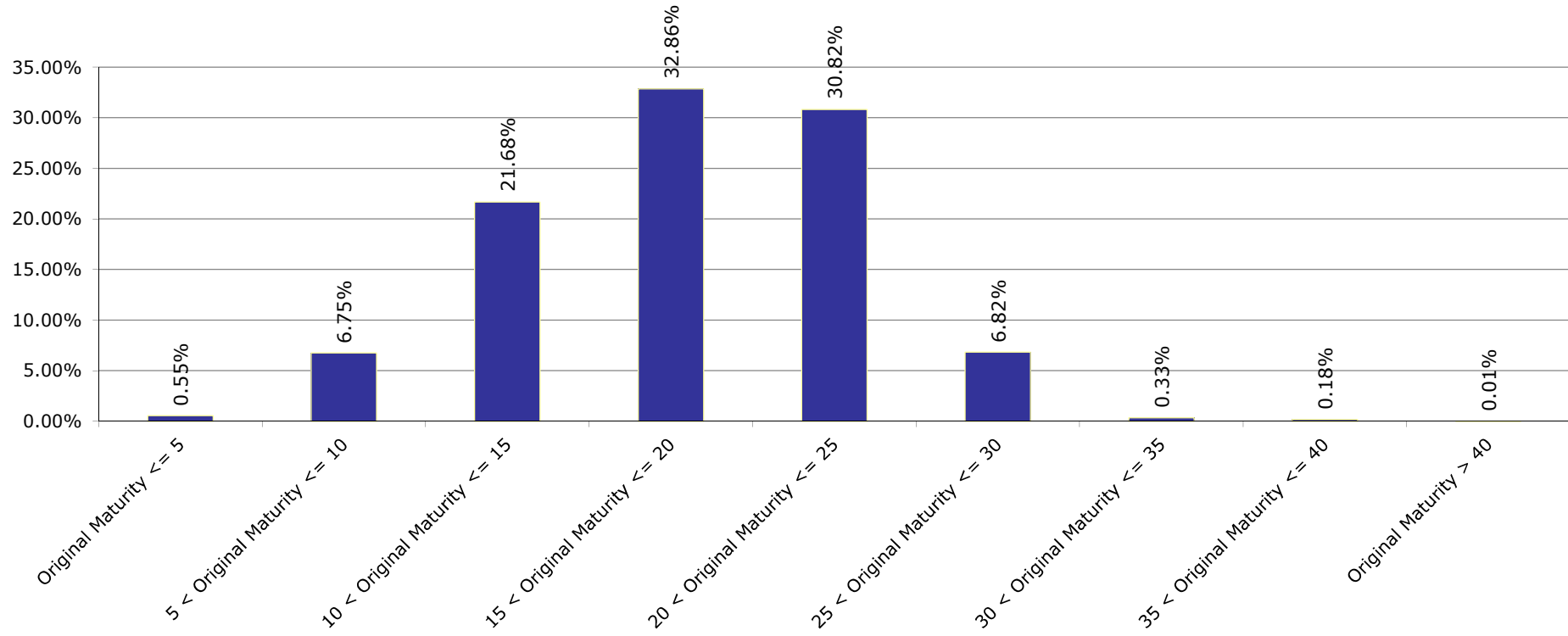

Interest Type

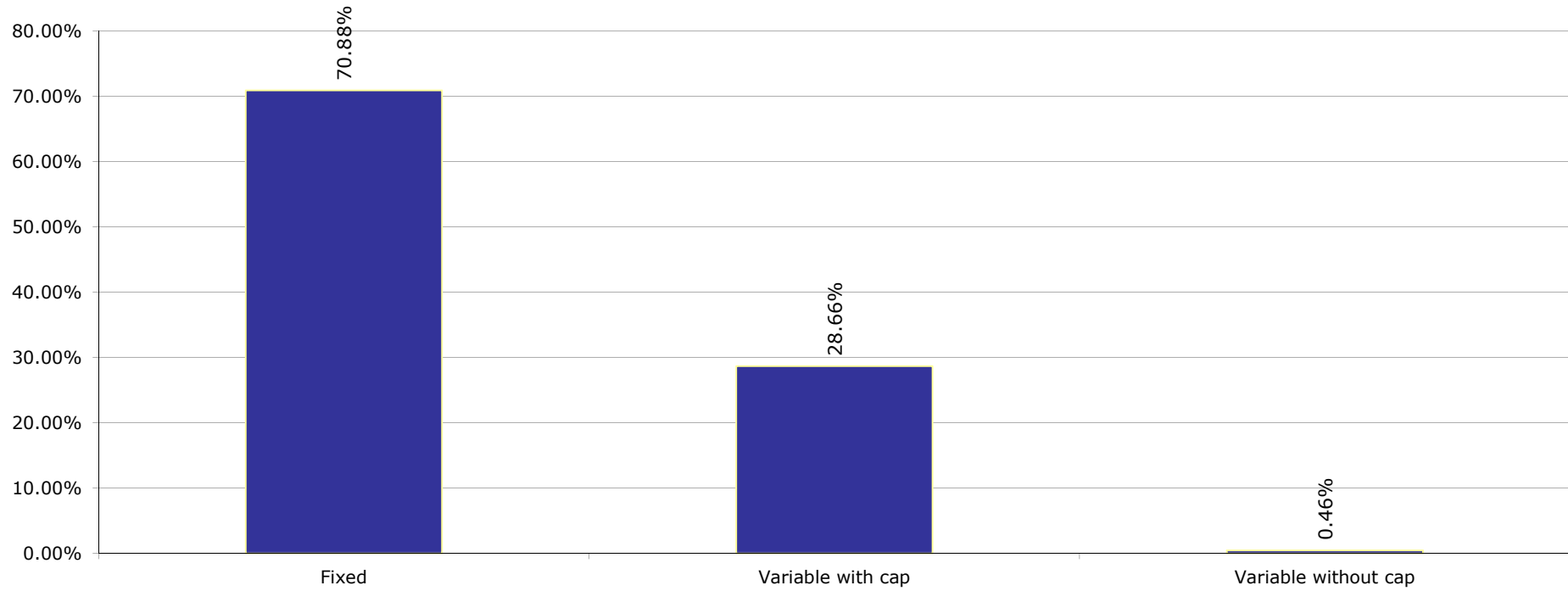

Debt to Income

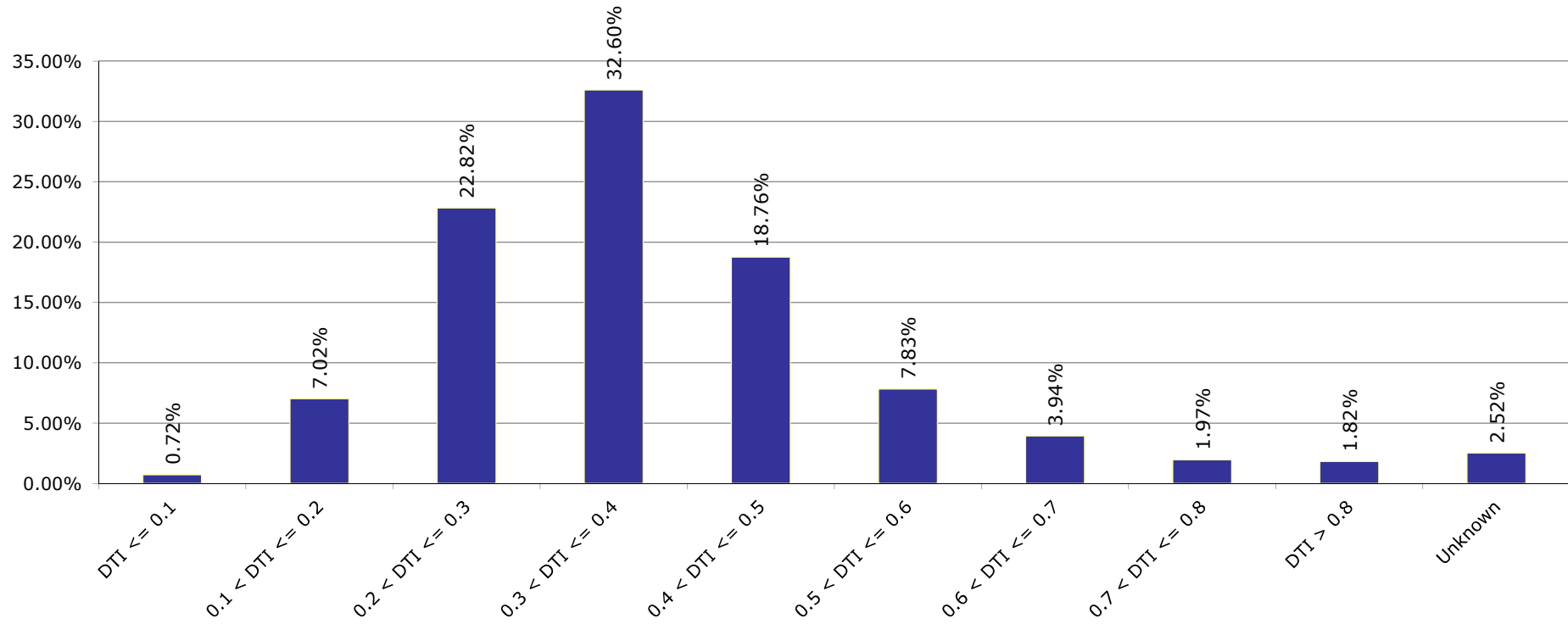

Employee Loans

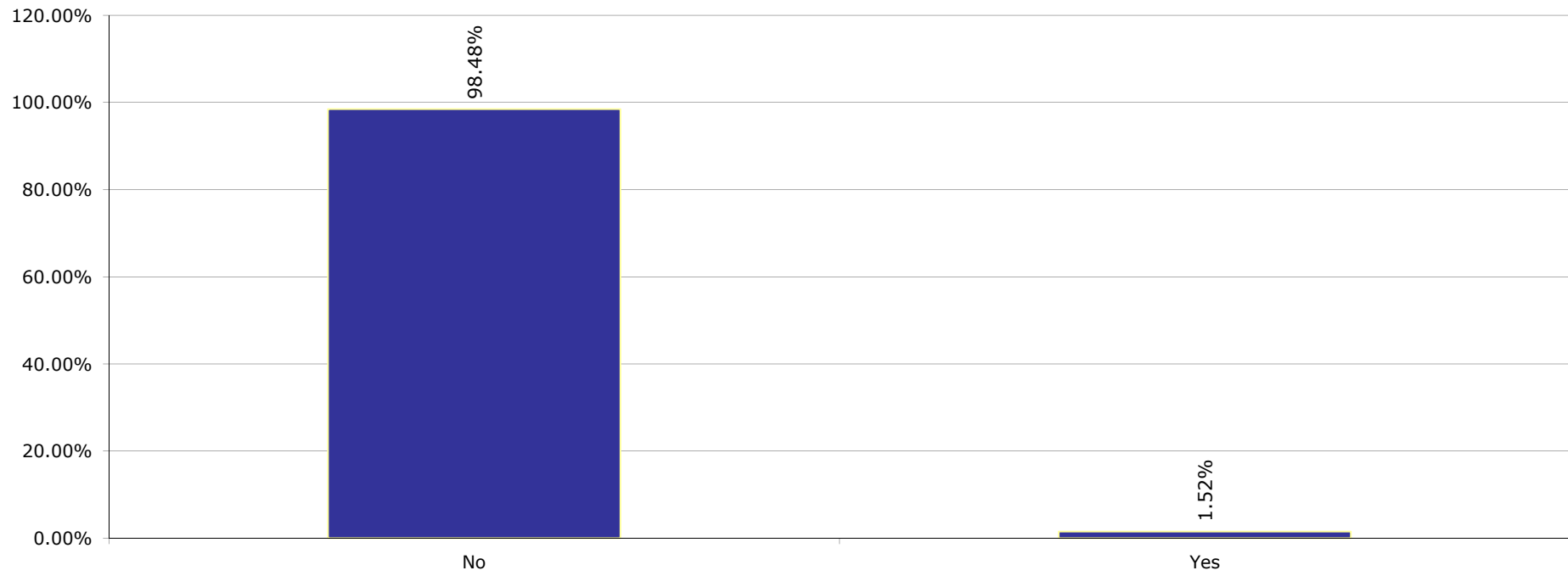

Interest Rate

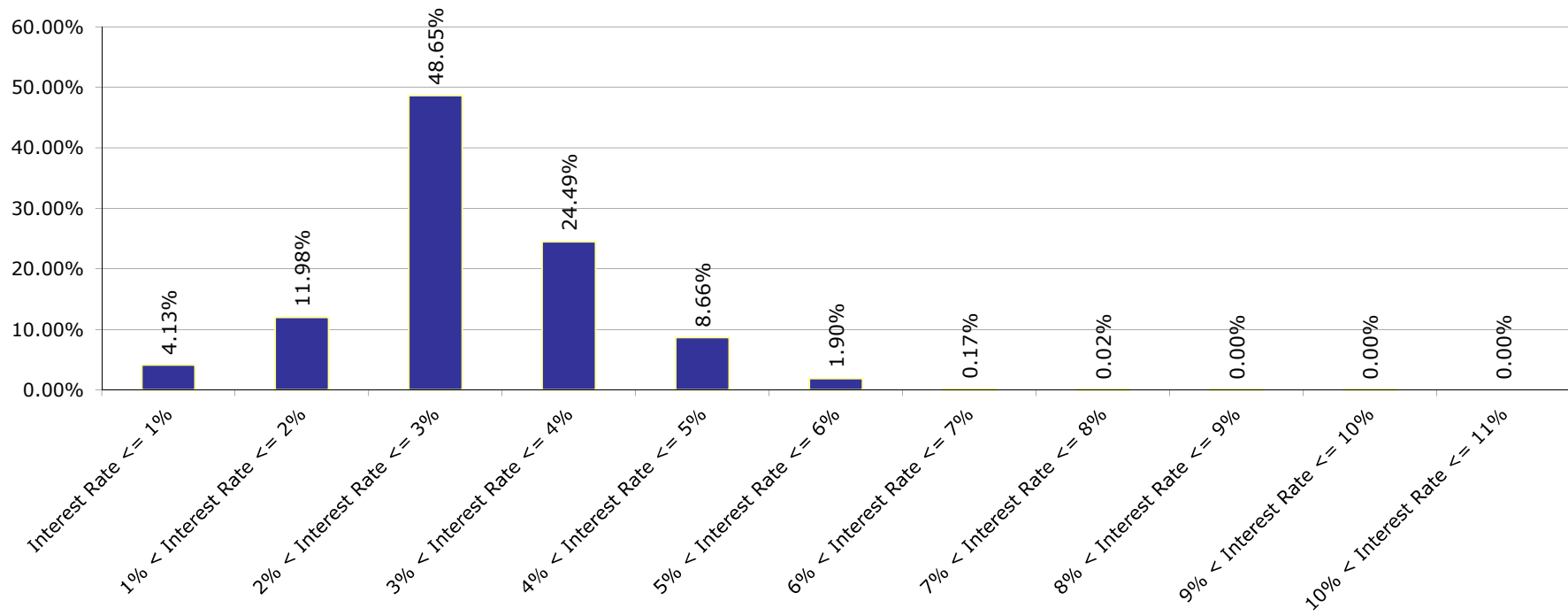

Next Reset Year

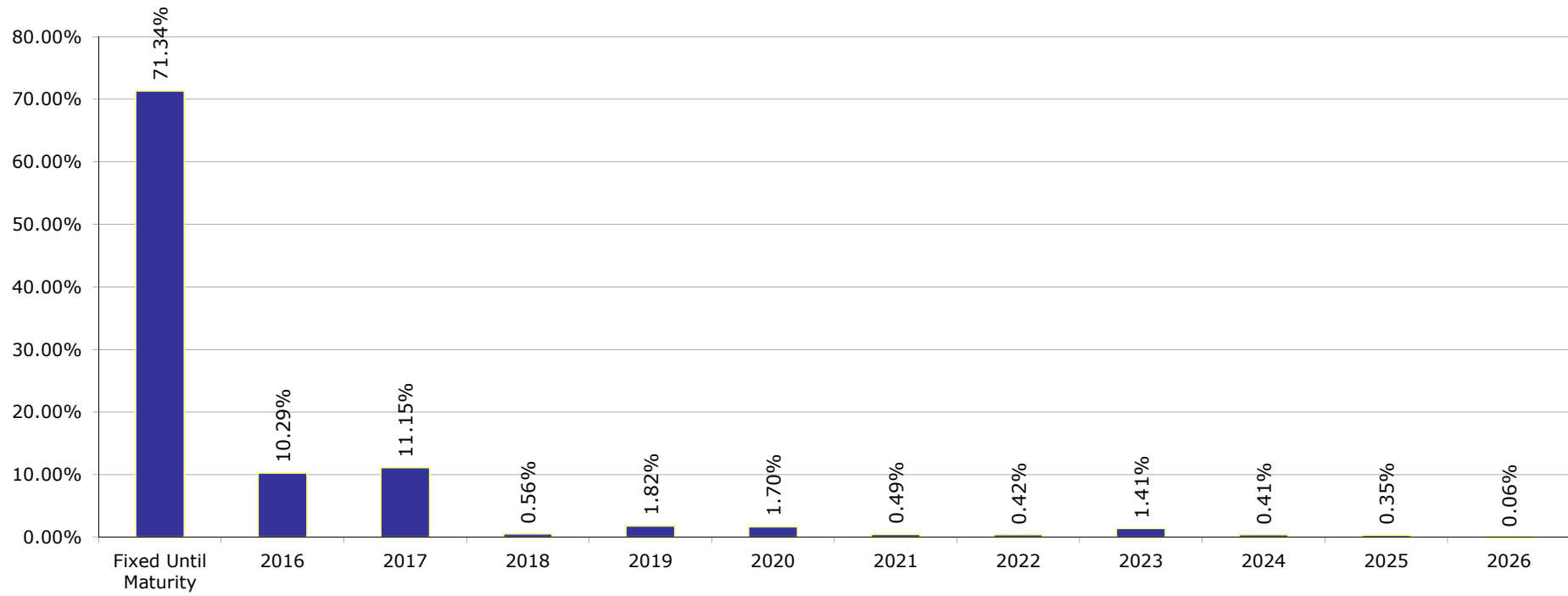

Interest Payment Frequency

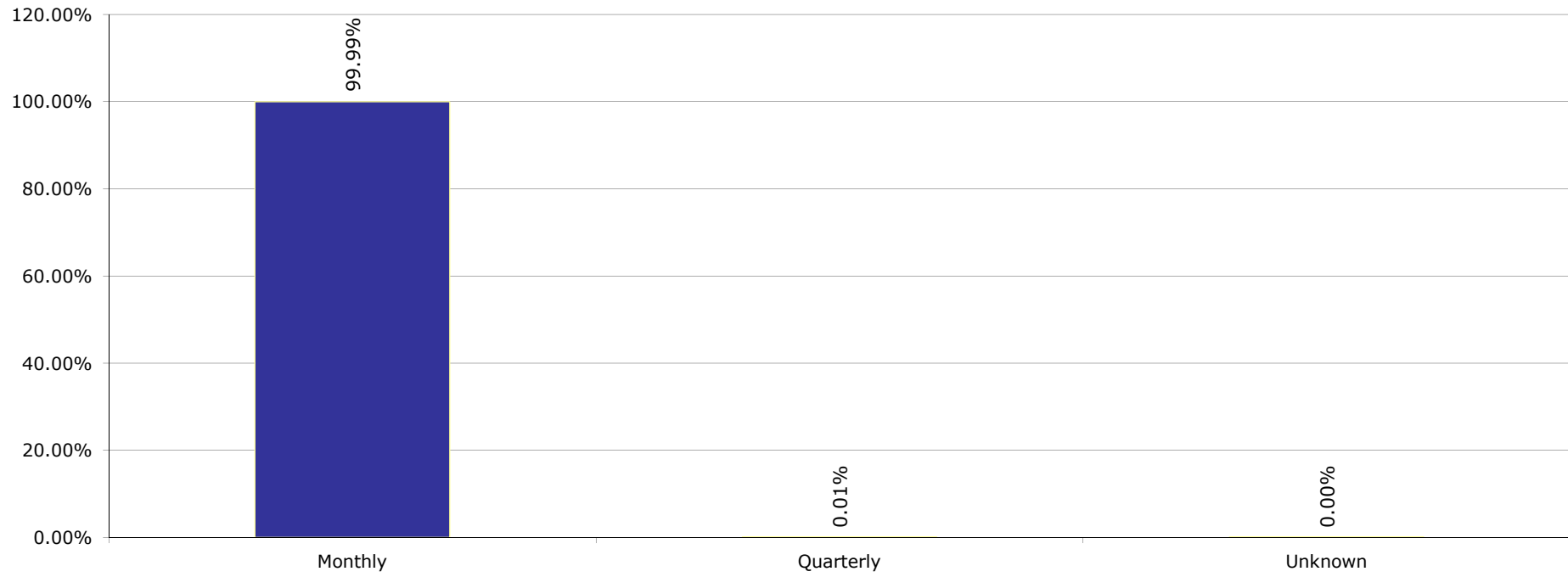

Redemption Type

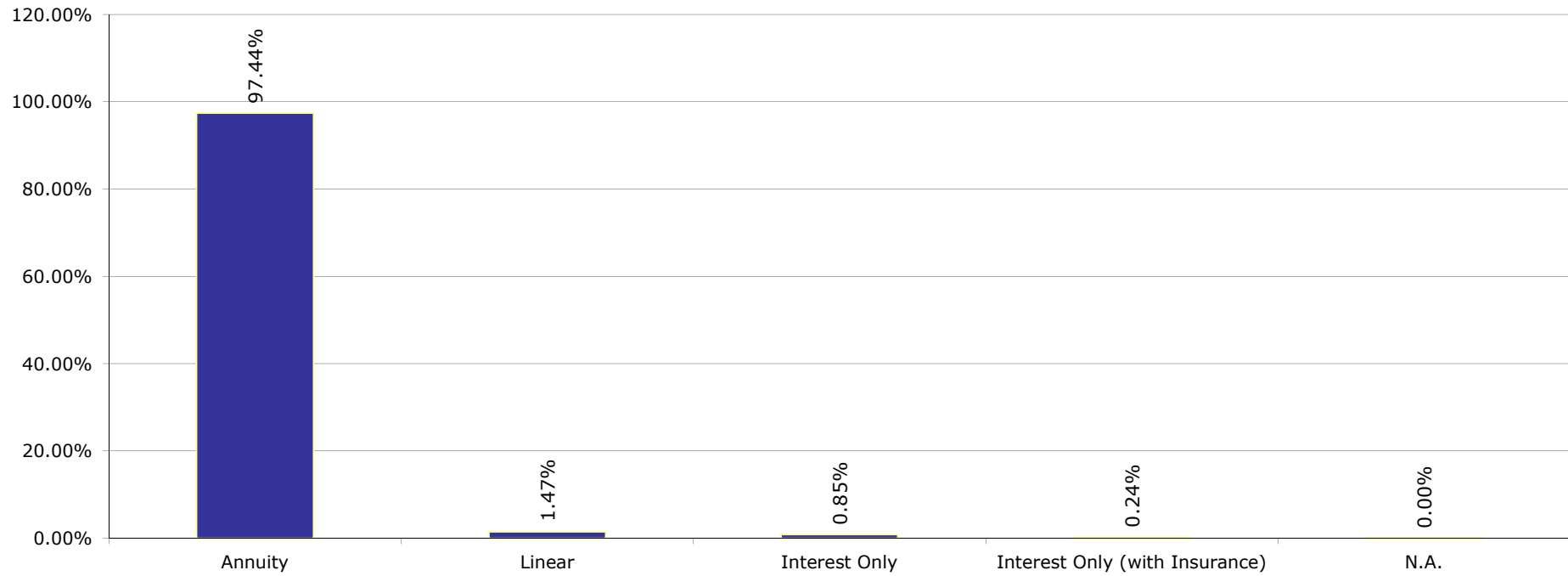

Days in Arrears

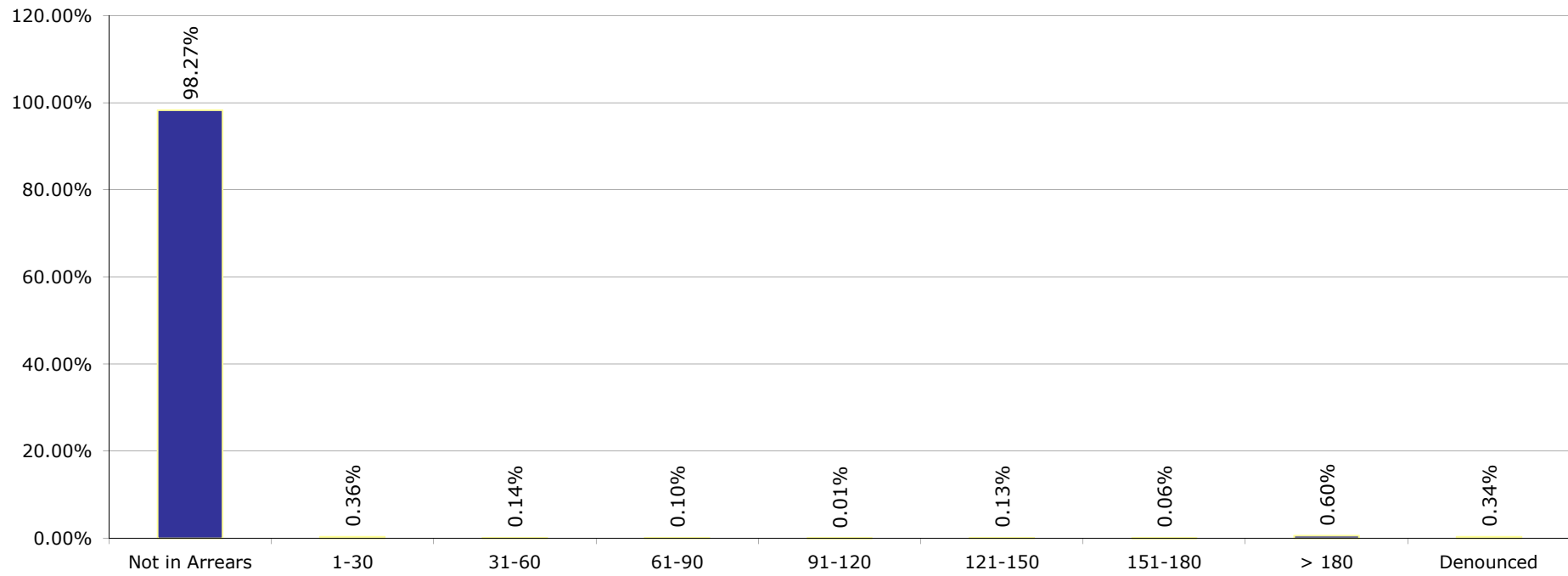

Borrower Province

